

**Tools Required**

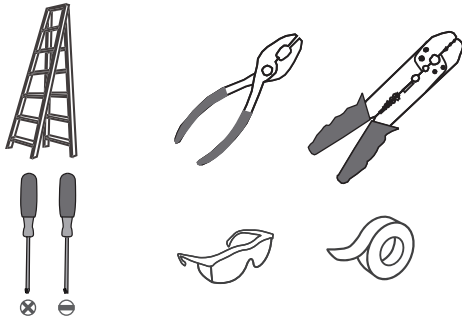

**Light Source**

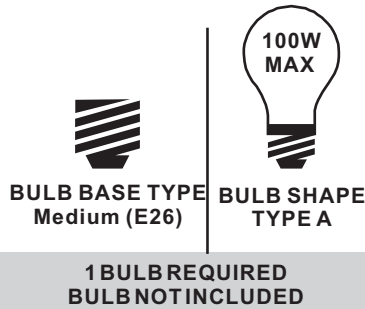

**Fixture Height Adjustable  
17.75" to 103.75"**

**⚠ Warnings and Cautions**

Turn off the electricity at the circuit breaker before installation. Consult a licensed electrician if in doubt about installation.

Turn off power to the fixture and allow the bulbs to cool before replacing.

**Package Contents**

**Preparation:** Identify and inspect all parts before beginning the installation.

Missing or damaged parts? Contact your original place of purchase.

**PARTS BAG**

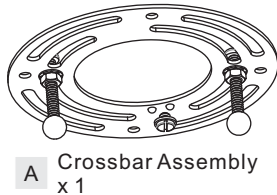

- B** Outlet Box Screw x 2
- C** Wire Connector x 3

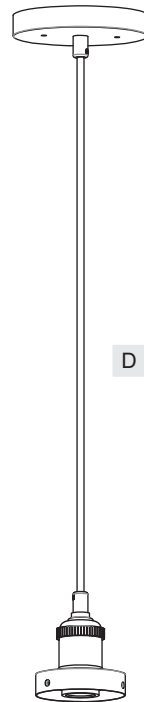

- E** Lock Screw x 3

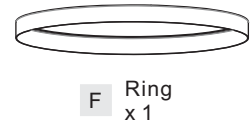

- F** Ring x 1

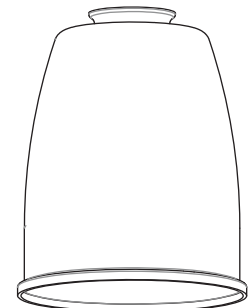

- G** Shade x 1

- D** Fixture Body x 1

**Table of Contents**

Adjust Cord	Crossbar	Wiring	Ceiling Canopy	Ring & Shade	Bulb
STEP 1	STEP 2	STEP 3	STEP 4	STEP 5	STEP 6

# STEP 1

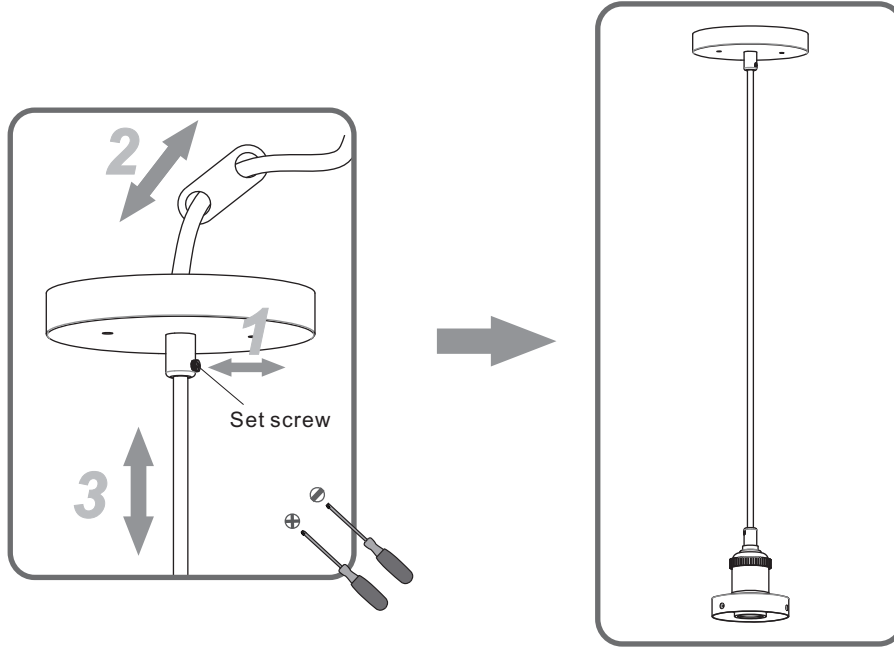

# STEP 2

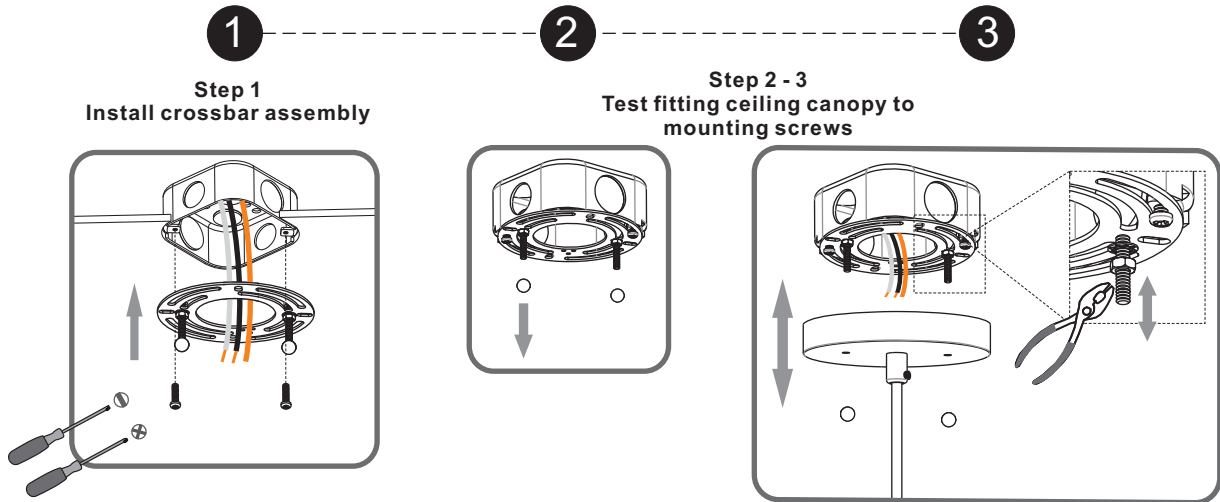

# STEP 3

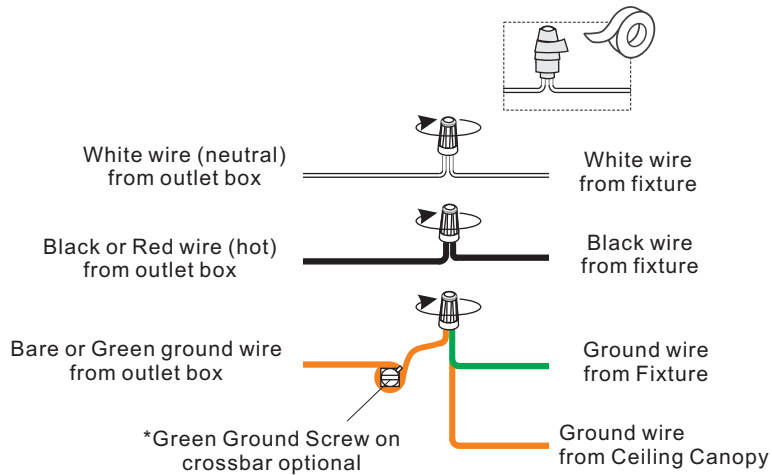

**STEP 4**

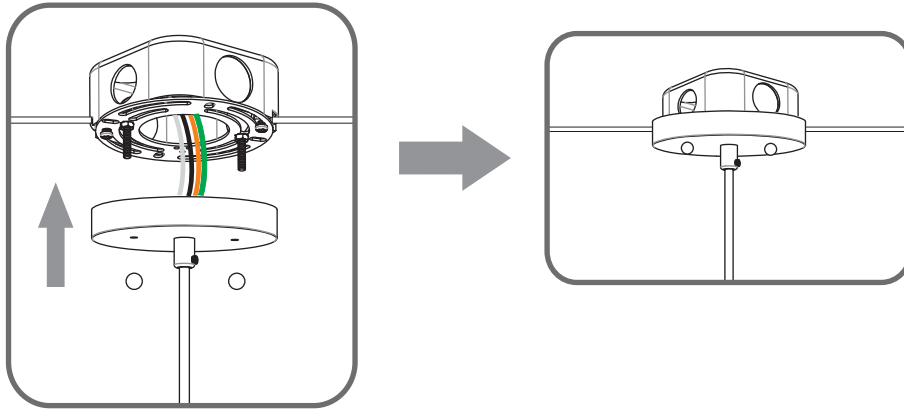

**STEP 5**

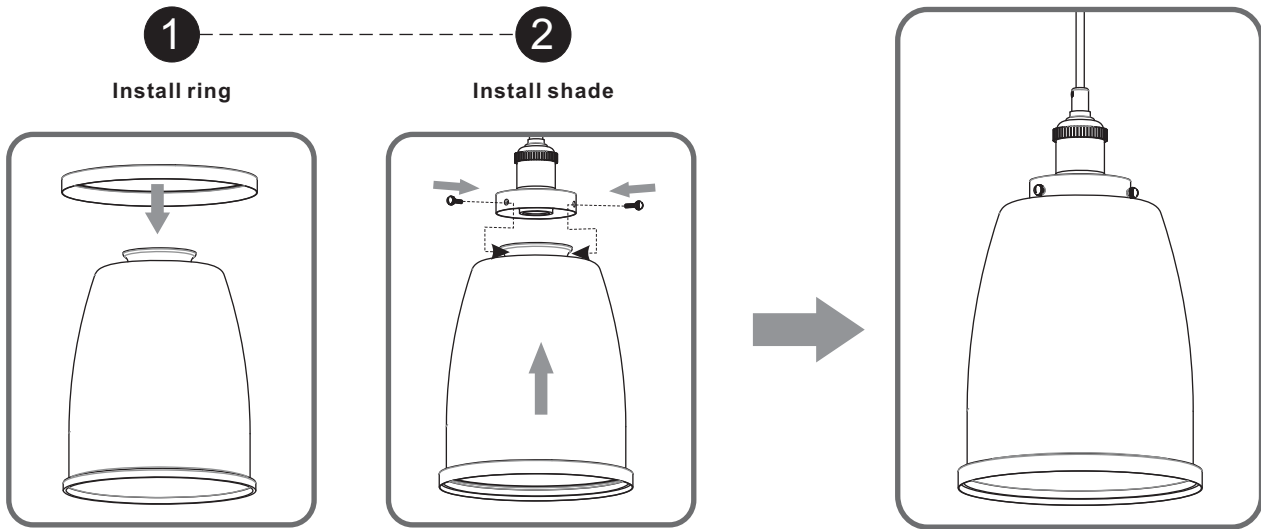

**STEP 6**

