

Tools Required

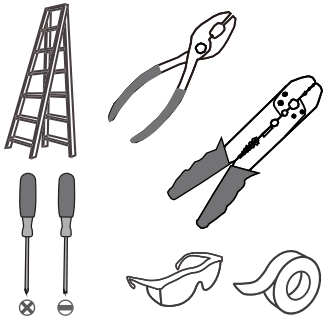

Light Source

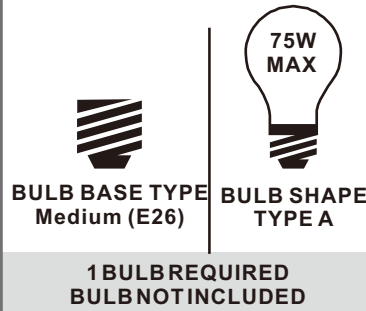

Warnings and Cautions

Turn off the electricity at the circuit breaker before installation. Consult a licensed electrician if in doubt about installation.

Turn off power to the fixture and allow the bulbs to cool before replacing.

Package Contents

Preparation: Identify and inspect all parts before beginning the installation.

Missing or damaged parts? Contact your original place of purchase.

PARTS BAG

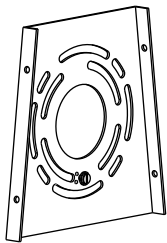

A Inner Backplate
x 1



B Outlet Box Screw
x 2



C Wire Connector
x 3

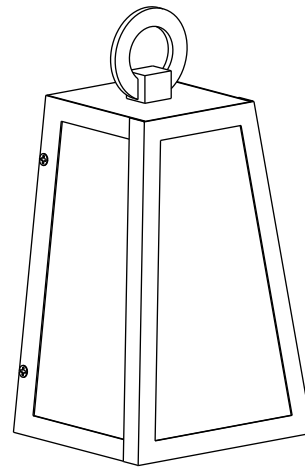

D Fixture Body
x 1

Table of Contents

Remove styrofoam and inner backplate

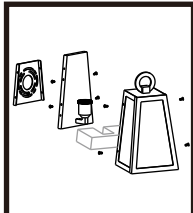

STEP 1

Inner Backplate

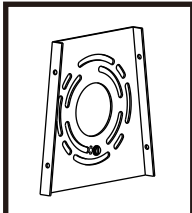

STEP 2

Wiring

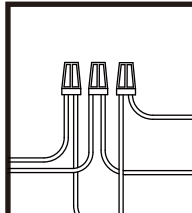

STEP 3

Backplate

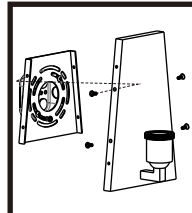

STEP 4

Cage

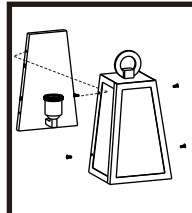

STEP 5

Bulb

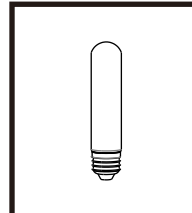

STEP 6

Caulk

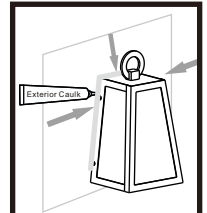

STEP 7

STEP 1

1

Remove backplate and styrofoam

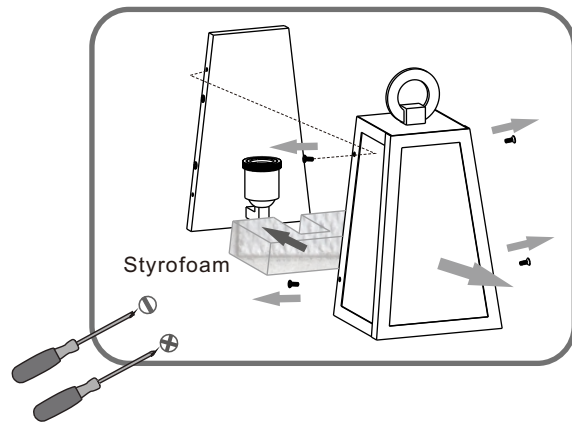

2

Remove inner backplate

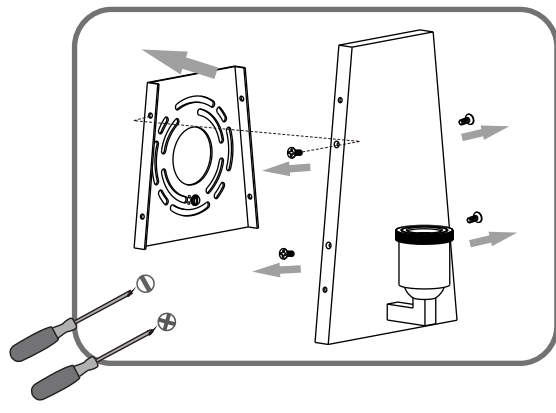

STEP 2

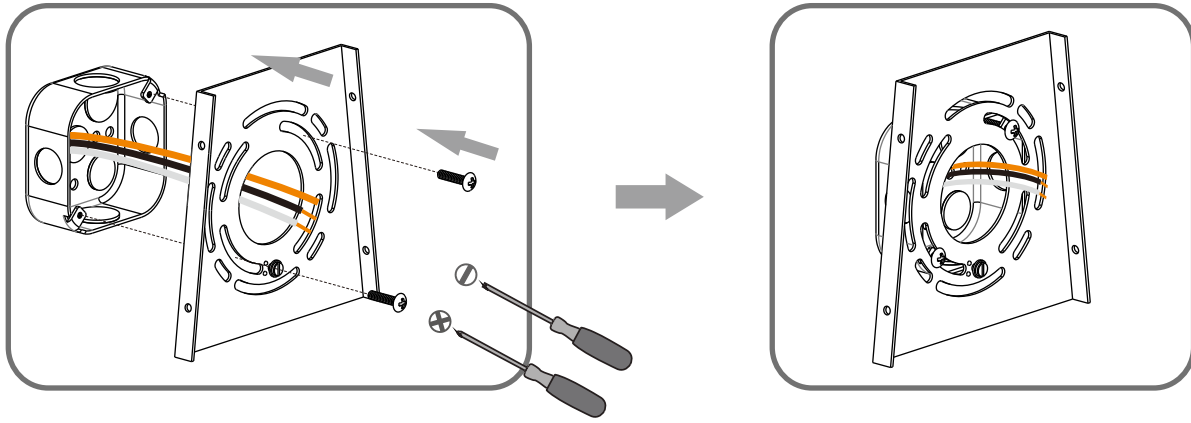

STEP 3

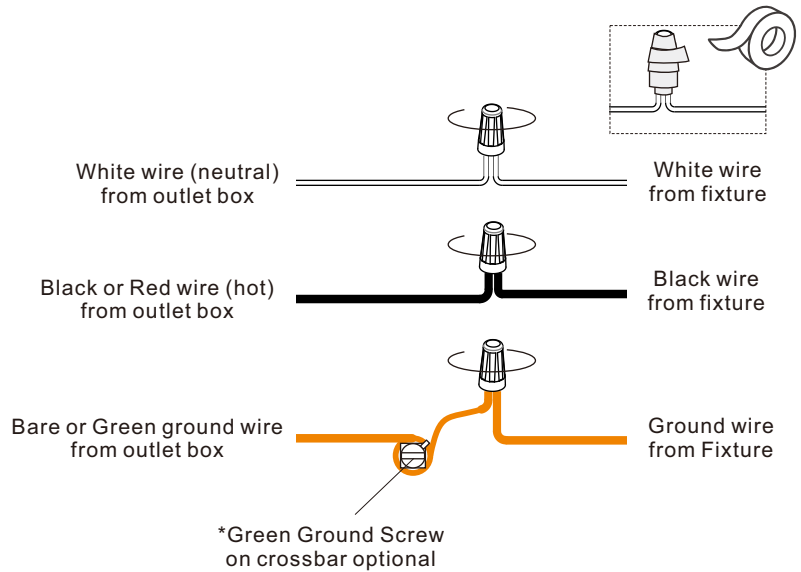

STEP 4

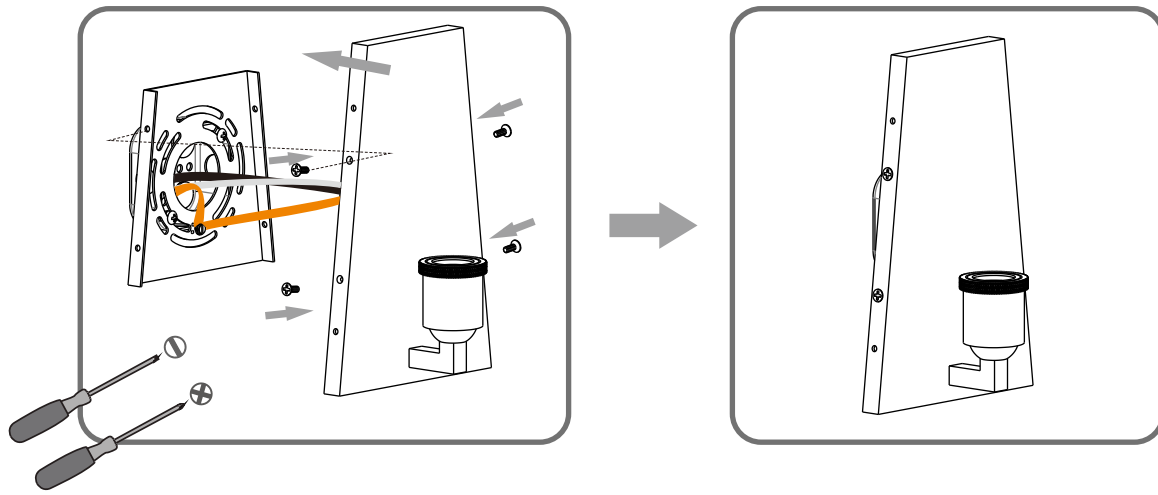

STEP 5

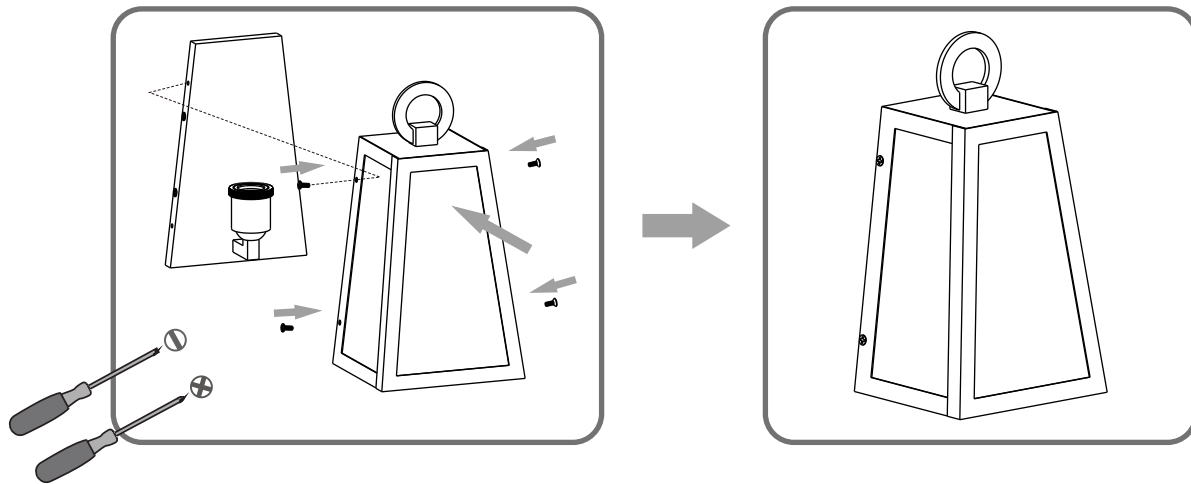

STEP 6

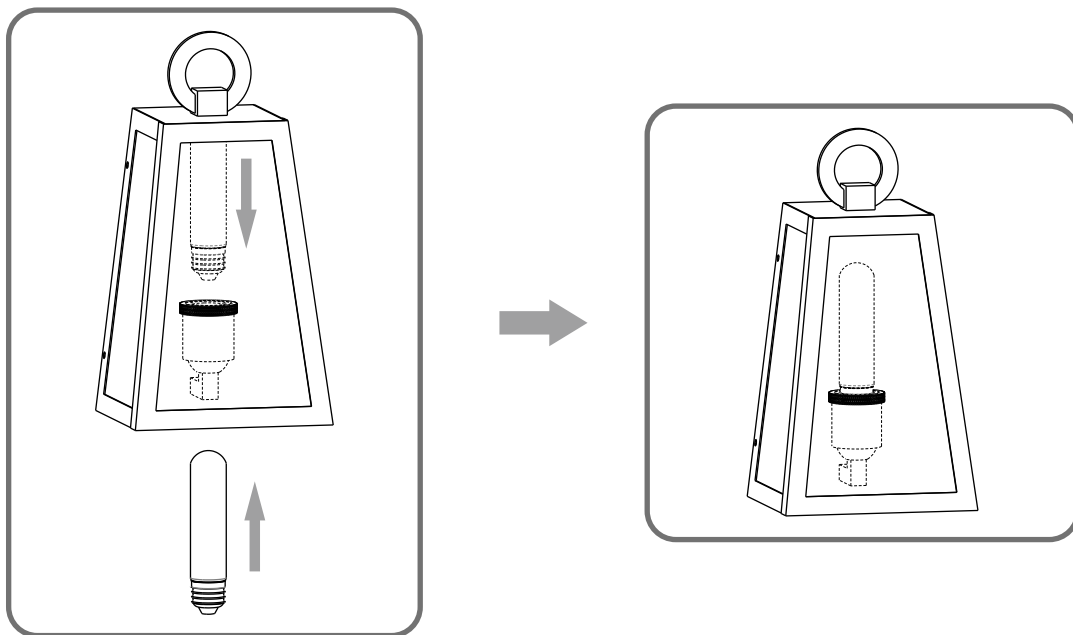

STEP 7

